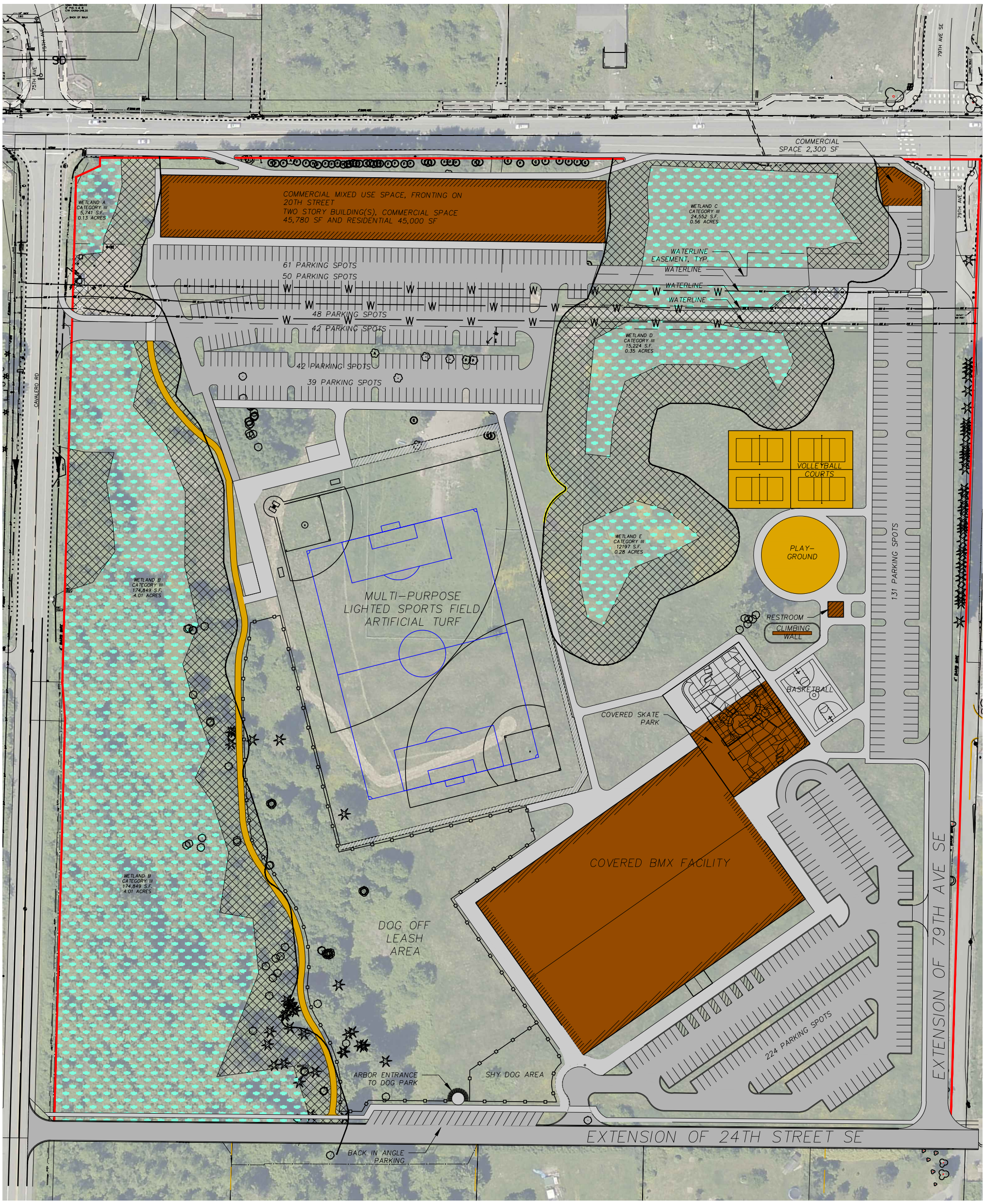

CAVELERO HILL PARK

MASTER PLAN REVISION 2014

CITY OF LAKE STEVENS
1812 Main Street (P.O. Box 257) Lake Stevens, WA 98258
www.ci.lake-stevens.wa.us Phone (425) 334-1012

Snohomish County
Parks and Recreation
6705 Puget Park Drive Snohomish, WA 98296
www.snocoparks.org Phone (425) 388-6600

0 60 120 240

DRAFT ALTERNATE 'A'

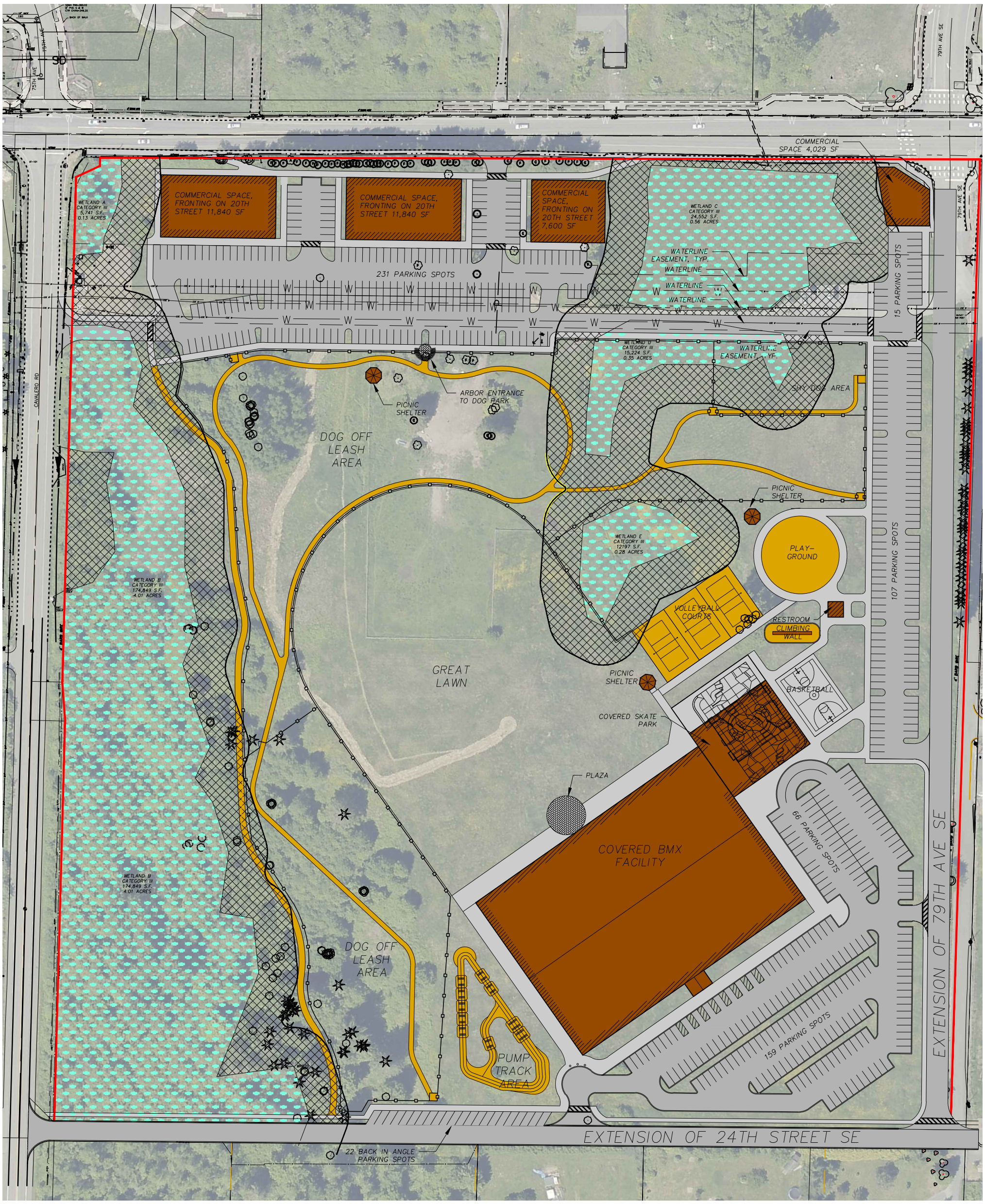

CAVELERO HILL PARK

MASTER PLAN REVISION 2014

CITY OF LAKE STEVENS

1812 Main Street (P.O. Box 257) Lake Stevens, WA 98258
www.ci.lake-stevens.wa.us Phone (425) 334-1012

Snohomish County
Parks and Recreation

6705 Puget Park Drive Snohomish, WA 98296
www.snocoparks.org Phone (425) 388-6600

0 60 120 240

DRAFT ALTERNATE 'B'

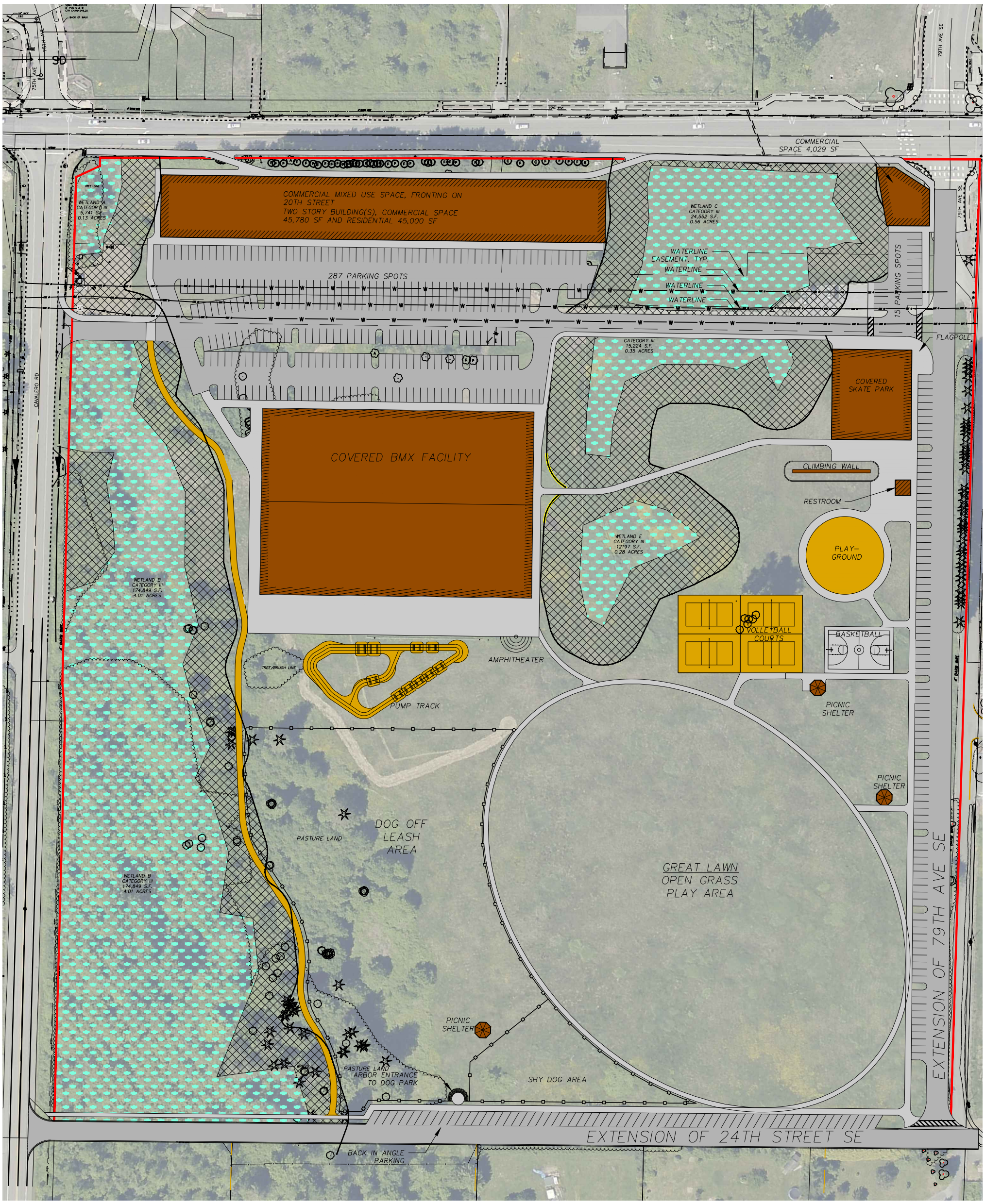

CAVELERO HILL PARK

MASTER PLAN REVISION 2014

CITY OF LAKE STEVENS

1812 Main Street (P.O. Box 257) Lake Stevens, WA 98258
www.ci.lake-stevens.wa.us Phone (425) 334-1012

Snohomish County
Parks and Recreation

6705 Puget Park Drive Snohomish, WA 98296
www.snocoparks.org Phone (425) 388-6600

0 60 120 240

DRAFT ALTERNATE 'C'