Seattle Hill Road

35th Avenue SE to 132nd Street SE

Snohomish County
Public Works

Key to Features:

- Project Corridor
- Surveyed Wetland Location
- Streams
- City of Mill Creek

0 400 800 1,200 1,600 2,000 Feet

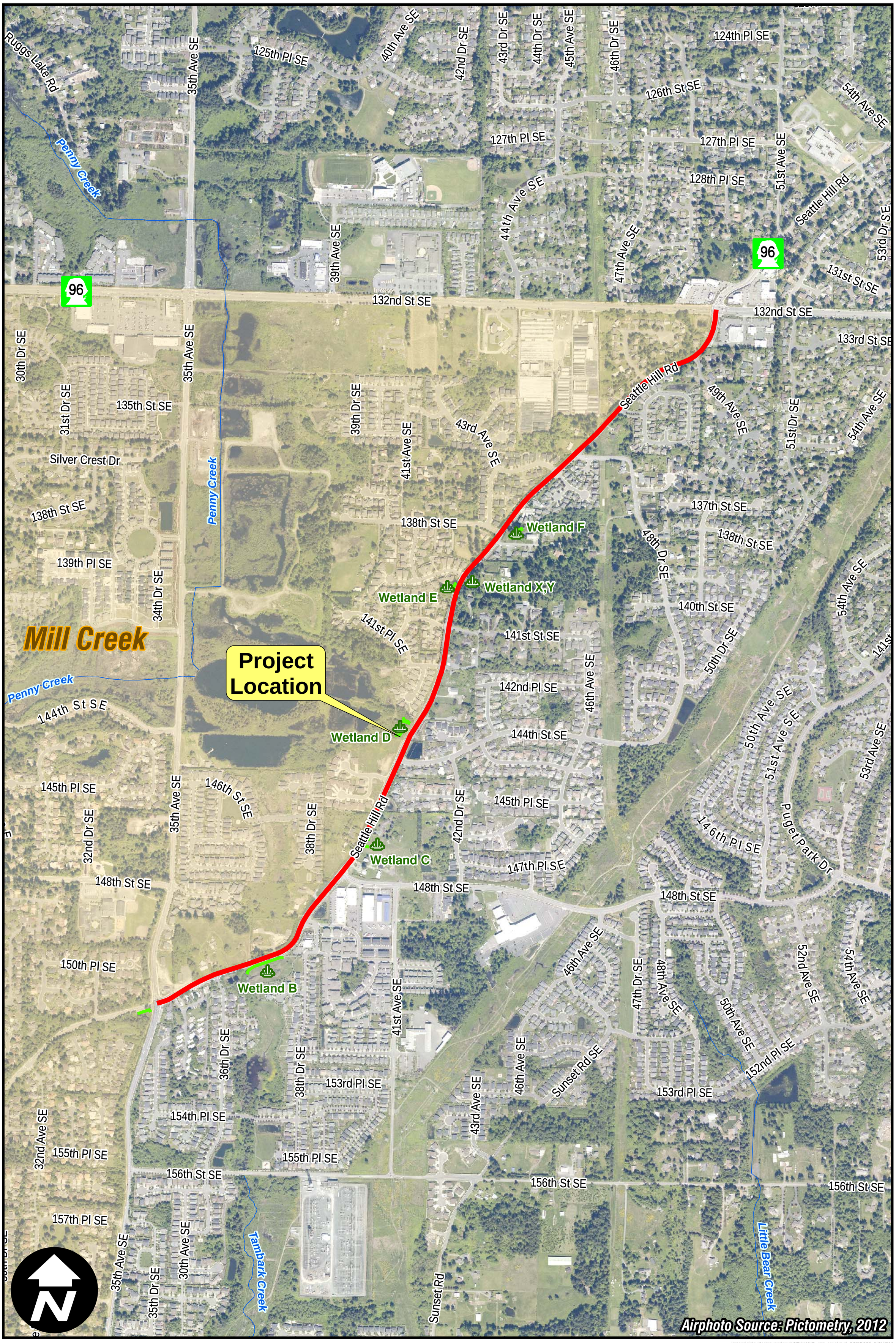

\\snoco\gis\pwltes\spwscc\mxds\PIEvc1635_mtg_aerial.mxd (SPWSCC) 2/27/2013