

New Culvert: Mt. Loop Highway at MP 8

Work slated to begin in May 2016

To support trout and salmon migration through Cranberry Creek, Snohomish County Public Works will be constructing a 20-foot wide concrete culvert at milepost 8 under Mountain Loop Highway. The new fish passage culvert will resolve the current trout and salmon migration barrier that was identified at this site.

Construction will also include:

- Installing two dozen pieces of large woody debris to help create rearing habitat and resting areas for the fish
- Updating the guardrail systems to meet new Washington State Department of Transportation (WSDOT) standards

Funding is provided by the U.S. Department of Agriculture (USDA) Forest Service, U.S. Environmental Protection Agency (EPA), and Snohomish County.

Traffic Impact

To install the new culvert, Mountain Loop Highway near milepost 8 will be temporarily changed to a single lane road, operated as a one-way alternating direction road. Onsite flaggers will direct traffic during working hours, and a trailer-mounted signal will be in effect during nights and weekends.

Commuters traveling through the area should expect delays of up to 20 minutes.



A new 20-foot concrete culvert will replace the existing culvert at milepost 8.

Timeframe

Work is anticipated to occur between May and October 2016. Construction is dependent on weather.

For more information

- Visit www.snohomishcountywa.gov/MtLoopCranberryCreek
- Contact David Wilson at David.Wilson@snoco.org; 425-388-3464, ext. 4619

Culvert Construction: Mountain Loop Highway at MP 8

Work slated to begin May 2016

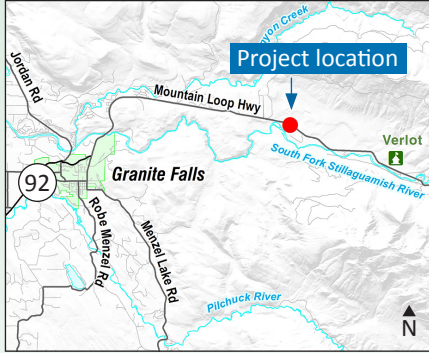

Title VI/ADA: Interpreter and translation services for non-English speakers and accommodations for persons with disabilities are available upon request. Call 425-388-ROAD (7623). For questions regarding Public Works' Title VI Program, contact our Title VI Coordinator via email at spw-titlevi@snoco.org, or phone 425-388-6660. Hearing/speech impaired call 711.

A solicitud, se dispone de servicios de intérprete y traducción para personas que no hablan inglés y acomodaciones para las personas con discapacidades. Llame a 425-388-ROAD (7623). Para preguntas concernientes al Programa del Título VI de Obras Públicas, póngase en contacto con nuestro Coordinador del Título VI mediante correo electrónico a spw-titlevi@snoco.org, o llame por teléfono al 425-388-6660. Las personas con deficiencia auditiva o del habla, llamen al 711. 4/16 (dh)



Snohomish County

Public Works

TES-Communications

3000 Rockefeller Ave, M/S 607

Everett, WA 98201

PRSRT STD
US Postage
PAID
Seattle, WA
Permit No. 120