SNOHOMISH COUNTY

FIREWORKS DISCHARGE

NEW YEAR'S EVE, 2016

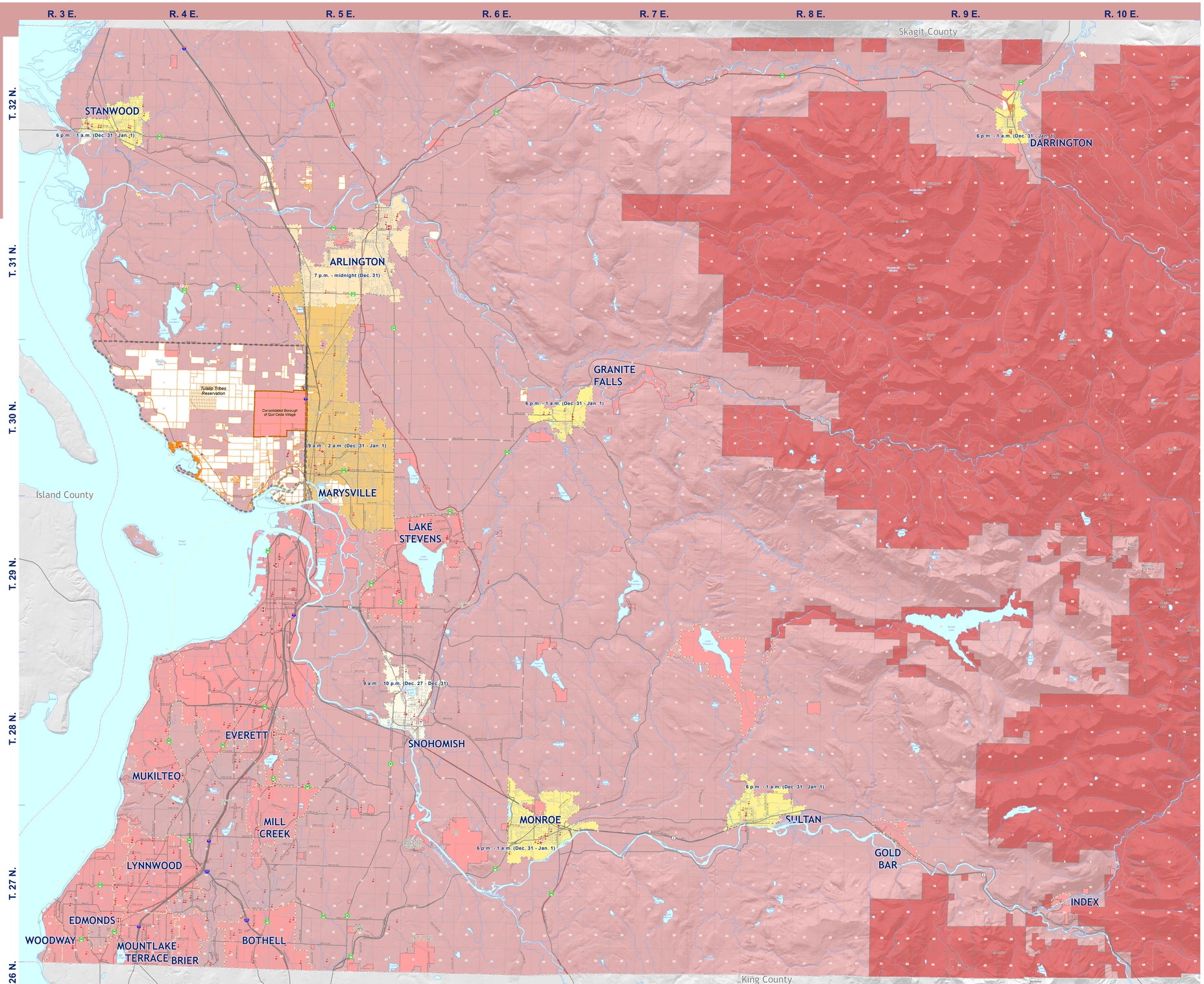

Restricted Areas of Fireworks Discharge *

- Banned Municipalities
- Banned County
- Banned County Parks
- Banned National Forest
- Banned Quil Ceda Village
- Banned County Park Trails
- Banned School Properties

* (Unless by Permit or License)

Municipality Fireworks Discharge

- 9 a.m. - 10 p.m. (Dec. 27 - Dec. 31)
- 7 p.m. - midnight (Dec. 31)
- 6 p.m. - 1 a.m. (Dec. 31 - Jan. 1)
- 9 a.m. - 2 a.m. (Dec. 31 - Jan. 1)

- County Boundary
- Cities & Towns
- Tulalip Tribes Reservation
- Tribal Lands
- Water Bodies
- Water Course
- Sections
- Townships
- Hospital
- Clinic
- Fire Stations
- Cascade Peaks

Road Type

- Freeway
- Highway/Thoroughfare
- Arterial
- Major Streets
- Local Access

Snohomish County

0 1 2
Scale in Miles

N

GENERAL INFORMATION

The purpose of this map is to provide a generalized display for the discharge of fireworks within Snohomish County, WA.

Please refer to the State, County, and Municipal codes for exact interpretations of the regulations concerning the discharge and commerce of fireworks.

The Tribal Lands data contain Indian Trust Lands, Pending Trust Lands, Fee Simple Lands owned by Tribal Members or Tribal Associations. Currently these data are compiled from Snohomish County Assessor Records and any data made available thru the Tribal Organizations or may be derived from historical federal Bureau of Indian Affairs (BIA) communications. The data may not be complete or accurate.

Tulalip Indian Reservation Boundaries do not depict tidelands.

This map is a graphic representation applied from the Snohomish County Geographic Information System. It does not represent survey accuracy. This map is based on the best available information as of the date shown on the map.

DISCLAIMER

All maps, data, and information set forth herein ("Data"), are for illustrative purposes only and are not to be considered an official citation to, or representation of, the Snohomish County Code. Amendments and updates to the Data, together with other applicable County Code provisions, may apply which are not depicted herein. Snohomish County makes no representation or warranty concerning the content, accuracy, currency, completeness or quality of the Data contained herein and expressly disclaims any warranty of merchantability or fitness for any particular purpose. All persons accessing or otherwise using this Data assume all responsibility for use thereof and agree to hold Snohomish County harmless from and against any damages, loss, claim or liability arising out of any error, defect or omission contained within said Data. Washington State Law, Ch. 42.56 RCW, prohibits state and local agencies from providing access to lists of individuals intended for use for commercial purposes and, thus, no commercial use may be made of any Data comprising lists of individuals contained herein.

Produced by Snohomish County Planning and Development Services, PDS-GIS

W:\plng\carto\County\Council\2016\Fireworks2016\MXD\FireworksDischargeMap_NewYearsEve_2016.mxd

SNOHOMISH COUNTY FIREWORKS DISCHARGE NEW YEAR'S EVE, 2016