

SECTION 1 - SECONDARY ACCESS ROAD

N.T.S

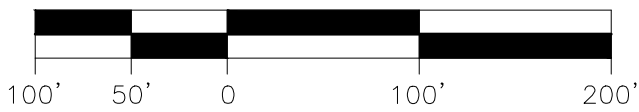

Scale In Feet

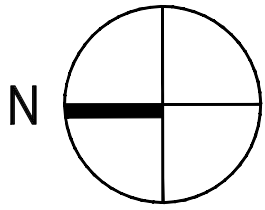
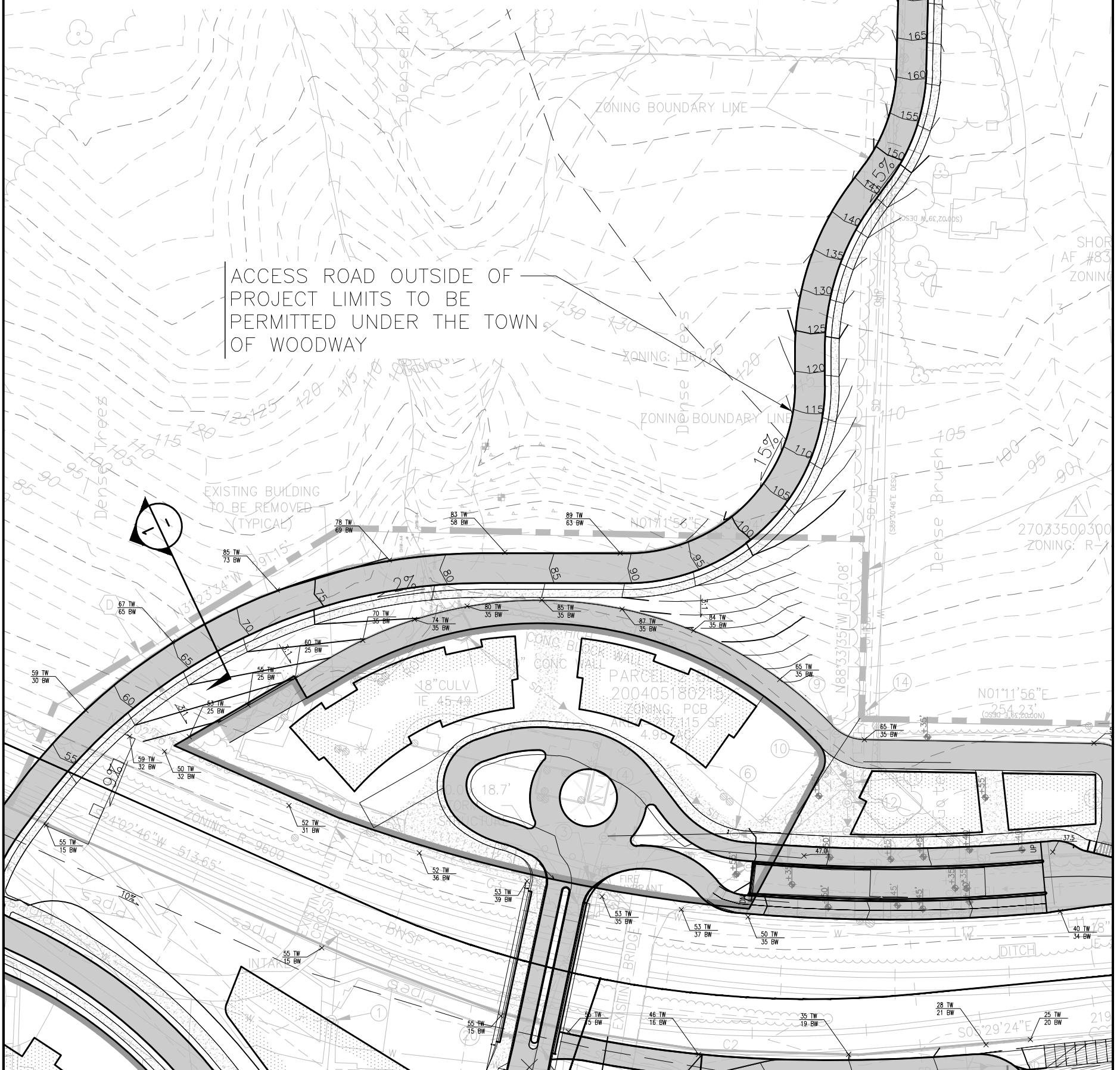

ACCESS ROAD OUTSIDE OF PROJECT LIMITS TO BE PERMITTED UNDER THE TOWN OF WOODWAY

EXISTING BUILDING TO BE REMOVED (TYPICAL)

PARCEL 200405180213  
ZONING: PCB  
AREA: 217,115 SF  
4.96 AC

Plotted: Apr 19, 2018 - 2:02:54pm By jennifer  
File: G:\09c\09038c PWP\Current UC\2nd Access Figure.dwg Layout: Layout1

POINT WELLS

SECOND ACCESS EXHIBIT

Date: 04/19/18

REFERENCE PFN-11-101457 LU



615 SECOND AVE. SUITE 280  
SEATTLE, WA 98104  
T 206.223.0326  
F 206.223.0125  
www.svrdesign.com