

0 1/2" = 1'

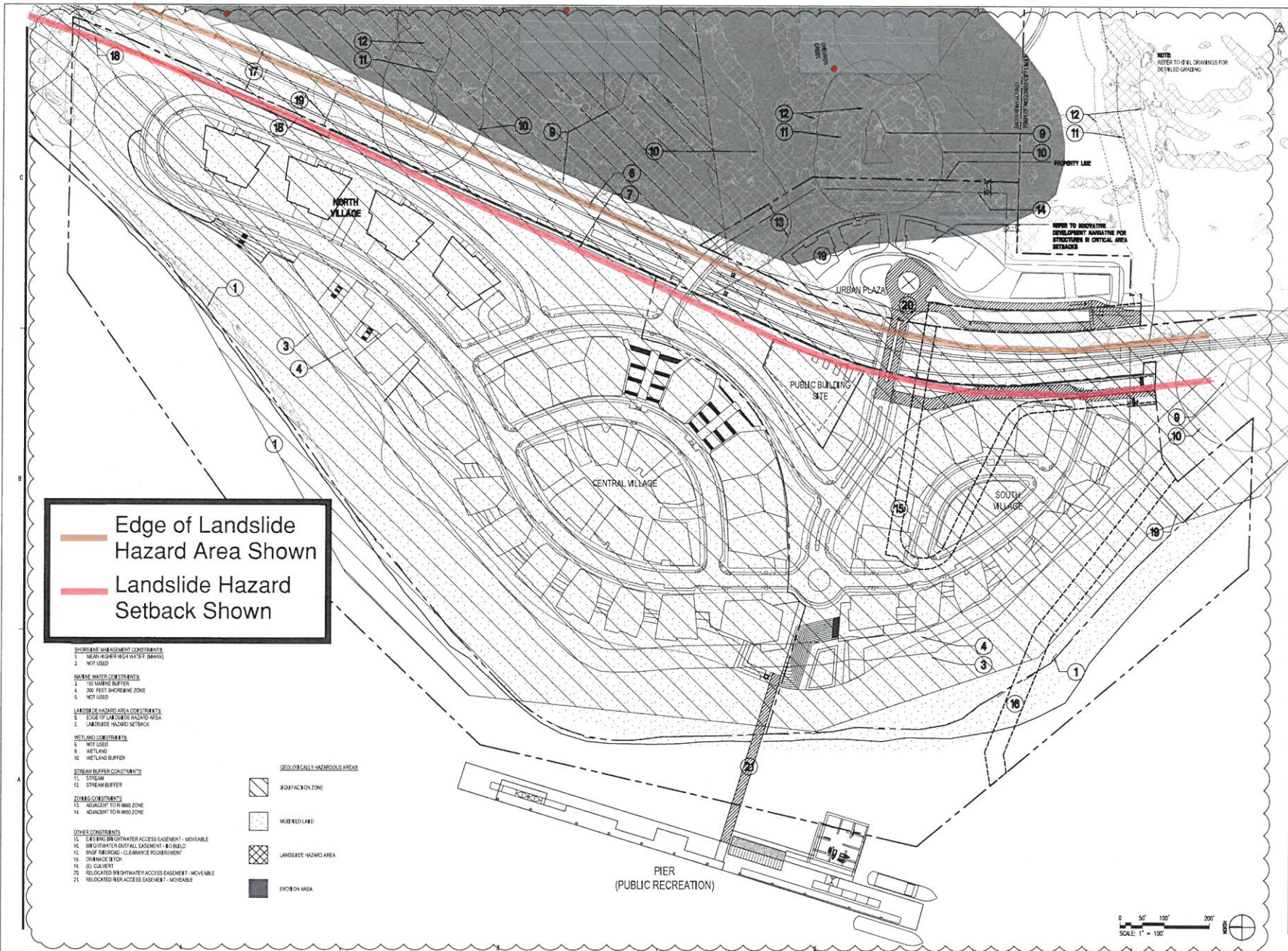

— Edge of Landslide Hazard Area Shown
— Landslide Hazard Setback Shown

- SHORELINE MANAGEMENT CONSTRAINTS**
1. NEAR HIGH WATER (BANK)
 2. NOT USED
- MARINE WATER CONSTRAINTS**
3. 100' MARINE BUFFER
 4. 200' WEST SHORELINE ZONE
 5. NOT USED
- LANDSLIDE HAZARD AREA CONSTRAINTS**
6. EDGE OF LANDSLIDE HAZARD AREA
 7. LANDSLIDE HAZARD SETBACK
- WETLAND CONSTRAINTS**
8. NOT USED
 9. WETLAND
 10. WETLAND BUFFER
- STREAM BUFFER CONSTRAINTS**
11. STREAM
 12. STREAM BUFFER
- ZONING CONSTRAINTS**
13. ADJACENT TO R-MUD ZONE
 14. ADJACENT TO R-MUD ZONE
- OTHER CONSTRAINTS**
15. LIFTING BRIDGE/WATER ACCESS EASEMENT - MOVABLE
 16. BRIDGE/WATER OUTFALL EASEMENT - NO BUILD
 17. BRIDGE/BRIDGE - CLEARANCE REQUIREMENT
 18. DOWNHILL SLOPE
 19. CULVERT
 20. RELOCATED BRIDGE/WATER ACCESS EASEMENT - MOVABLE
 21. RELOCATED BRIDGE/WATER ACCESS EASEMENT - MOVABLE

- GEOLOGICALLY HAZARDOUS AREAS**
- 13. SOFT FACILTY ZONE
 - 14. MODIFIED LAND
 - 15. LANDSLIDE HAZARD AREA
 - 16. EROSION AREA

0 50' 100' 200'
SCALE: 1" = 100'

PERKINS + WILL
 100 Fifth Avenue
 Seattle, WA 98101
 T 206.399.0000
 www.perkinswill.com

Point Wells Development

BSRE Point Wells, LP
 c/o Karr Tuttle Campbell
 701 5th Avenue, Suite 3300
 Seattle, Washington 98104



| REV. | ISSUE | DATE |
|------|------------|------------|
| 1 | CORRECTION | 04.18.2017 |
| 2 | CORRECTION | 04.24.2018 |

Sheet Information
 Date: 03/04/2011
 Job Number: 169009.000
 Drawn: _____
 Checked: _____
 Approved: _____

OVERALL SITE PLAN (CONSTRAINTS)

Sheet A-051

NOT Issued for Construction
 Copyright © 2017 Perkins+Will