Russell Road and 28th Pl NE Culvert Replacements Work Slated to Begin in Summer 2018

On Russell Road, between 28th St NE and 28th Pl NE, two existing culverts will be replaced to improve fish passage on Connor Creek. Installation of the two new concrete box culverts will take place this summer.

- The replacement 28th Pl NE culvert will measure 49 feet in length. The new culvert will be 5 feet high and 12 feet wide.
- The replacement Russell Road culvert will measure 40 feet in length. The new culvert will be 6 feet high and 12 feet wide.

Estimated cost for these culvert replacements is $640,000 and will be funded by the Snohomish County Road Fund.

Timeframe

Work is anticipated to begin in July 2018 and be completed in September 2018.

Traffic Impact

To install the new culverts, Russell Road will be closed 2.4 miles north of OK Mill Road. The detour will be an estimated 4.2 miles long.

The detour route will be signed and utilize North Machias Rd and 28th St NE.

Contact Us

For more information or to sign up for email alerts, visit www.snohomishcountywa.gov/4036 or contact Keith Hume at Keith.Hume@snoco.org; 425-262-2608.

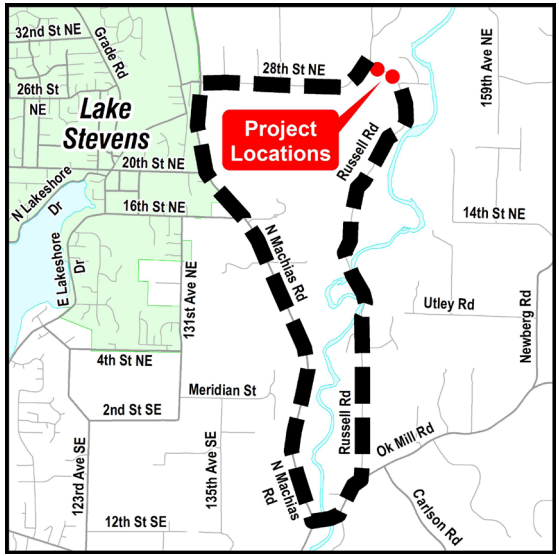

Title VI/ADA: Interpreter and translation services for non-English speakers and accommodations for persons with disabilities are available upon request. Call 425-388-ROAD (7623). For questions regarding Public Works' Title VI Program, contact our Title VI Coordinator via email at spw-titlevi@snoco.org, or phone 425-388-6660. Hearing/speech impaired call 711.

Si los solicita, hay disponibles servicios de interpretación y traducción para personas que no hablan inglés y adaptaciones para personas con discapacidades. Llame al 425-388-ROAD (7623). Si tiene preguntas sobre el Programa de Obras Públicas del Título VI, comuníquese con nuestro Coordinador del Título VI por correo electrónico a spw-titlevi@snoco.org, o por teléfono al 425-388-6660. Las personas con dificultades auditivas/del habla deben llamar al 711. (Spanish)

SWM.RC1587.PC.0318

Snohomish County
Public Works
Surface Water Management
3000 Rockefeller Ave. M/S 607
Everett, WA 98201

Culvert Replacement Summer 2018

PRSRT STD
US POSTAGE
PAID
Seattle, WA
Permit No. 593