

SW 1/4, SECT. 27, T.30 N., R.06 E., W.M.

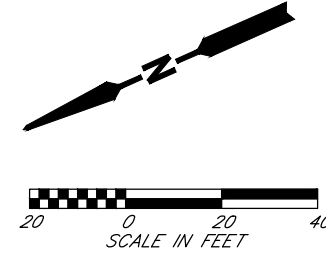

SEE PAVING & CHANNELIZATION PLANS FOR EDGE OF PAVEMENT LOCATIONS.

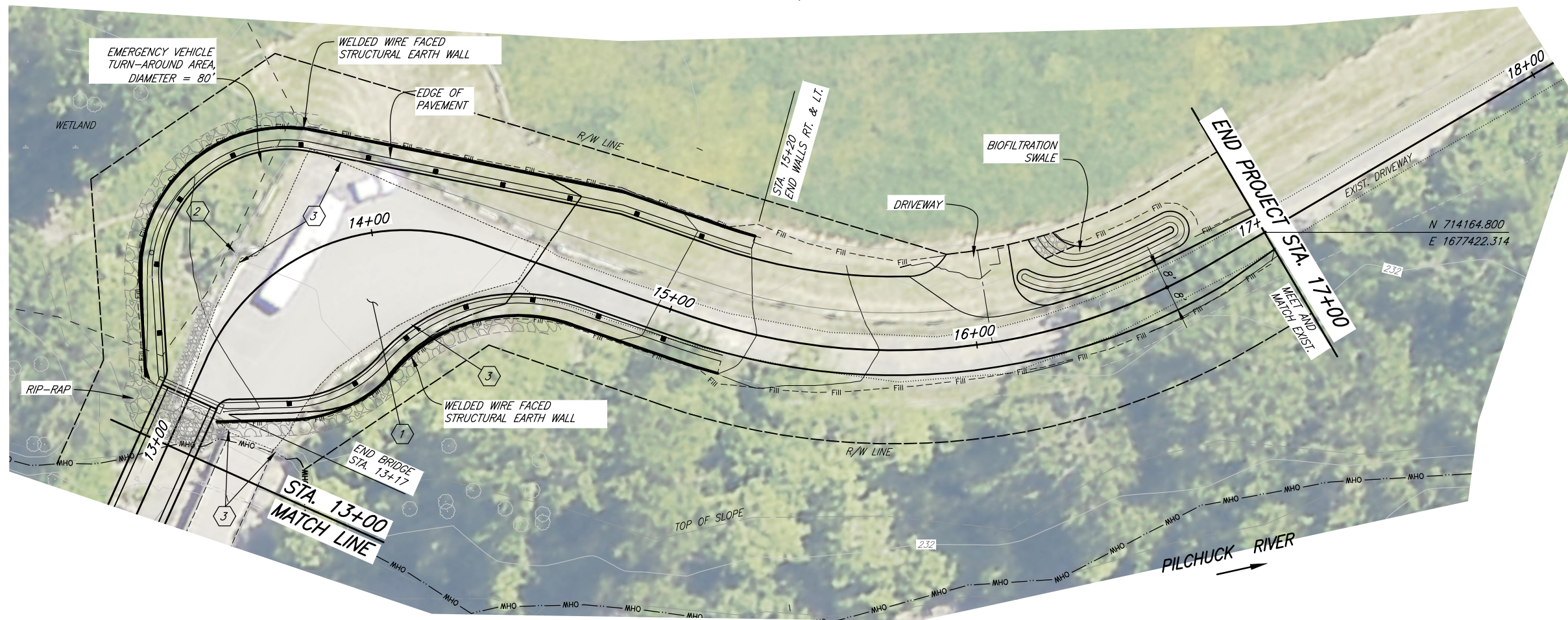
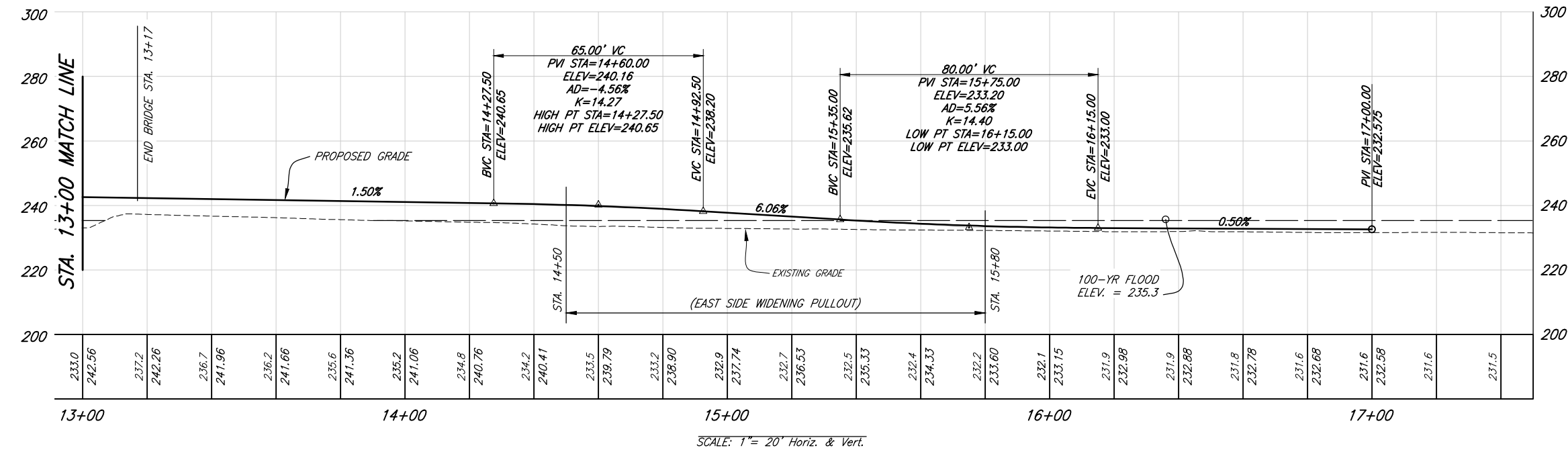

**CONSTRUCTION NOTES:**

- ① REMOVE EXISTING PAVEMENT, STA. 10+00 TO 15+00.
- ② POWER TO BE RELOCATED BY OTHERS PRIOR TO CONSTRUCTION.
- ③ REMOVE EXISTING SIGNS. SIGNS SHALL BE SALVAGED WITHOUT POSTS AND GIVEN TO THE PROJECT ENGINEER. NO PARKING AND TOWING SIGNS SHALL BE REMOVED WHEN CONSTRUCTION COMMENCES. LOAD LIMIT, BRIDGE SIGN AND OBJECT MARKER SIGN SHALL REMAIN IN PLACE UNTIL TRAFFIC IS MOVED TO THE NEW BRIDGE.
- ④ SAWCUT EXISTING PAVEMENT FOR ASPHALT REMOVAL.

Plotted: Dec 30, 2014 - 2:46pm  
 S:\PW\_Projects\Data\_Management\6-PROJECTS\UPR\_Year\_2011\11-0001-1\2\_CADD\2.1\_production\_data\Drawings\Design\PS&E\11-0001-1\_PP.dwg  
 Layout Name: PP02  
 spwtr

| PLAN CHECK | BY | DATE | DATE | NO. | REVISION | BY |
|------------|----|------|------|-----|----------|----|
|            |    |      |      |     |          |    |

| Last Saved By: spwtr Jul 25, 2014 - 12:24pm |       |                       |            |
|---|-------|-----------------------|------------|
| REGION NO.                                  | STATE | FED. AID PROJ. NO.    | SURVEY NO. |
| 10  | WASH. | BROS-2031(109)        | 4297       |
| DESIGNED BY:<br>J.WEELBORG, L.GIRVEN        |       | DRAWN BY:<br>SJT, RTR |            |
| FIELD BOOK(S):                              |       | UPI#<br>11-0001-1     |            |

PRELIMINARY

**SNOHOMISH COUNTY**  
 DEPARTMENT OF  
 PUBLIC WORKS  
 FUNDING NO. RC1630

**PILCHUCK RIVER BRIDGE #581**  
 BRIDGE REPLACEMENT  
**PLAN & PROFILE**

REFERENCE SHEET NO.  
 PP02  
 SHEET C10 OF 17 SHEETS